

The community prefer to find their trade & service providers locally and rely on the Telegram for this.

Oamaru The Telegram

16th June 2020

Phone 434 9651

Issue 490



LINDSAY WHYTE

Painters and Decorators Ltd

50 Years Experience Master Painter

FREE PHONE 0800 242 8611



- Interior
- Exterior
- Wallpapering

CALL NOW!

Good to see the Community Diary filling again - Don't forget to let us know if your events are back up and running. Winter a time for hibernation? Going to work in the dark and home in the dark - only if you are a bear...

Getting out during these cold Winter days can be hard - do try getting out for about 30 minutes a day. Oamaru has great walking places and the fresh air is good for you...

The shopoamaru.co.nz is starting to look good with more than 30 local venders. Our next setup is to get local products and services online for you to purchase. More work is needed and your comments are welcome - contact us by visiting the website.

Reminder; keep yourself sane by getting out as often as you can whether the sun is out or not...

Enjoy your week, regards The Telegram.

Fire Wood

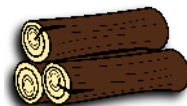

Free delivery Waimate to Oamaru 3m³/6m³ loads
Stacking available at extra cost

Unseasoned (green) Dry (when available)

Pine \$50 p/m ³	\$60 p/m ³
O.M.P \$55 p/m ³	\$75 p/m ³
Macro \$65 p/m ³	\$85 p/m ³
Bluegum \$75 p/m ³	\$95 p/m ³

Call Karl 027 629 7664

Get in now and avoid winter prices
Qualified tree felling, portable mill available,
macro timber sales



Call Brian
0274 335 295

For your Annual Gutter Cleaning

All done from the ground so no stomping around on the roof
Local & Loyal

New Zealand Petfoods

HUGE RANGE OF BIRD SEEDS & ACCESSORIES



16 Ouse Street

SOUTHERN WIDE REAL ESTATE

PREPARE TO BE IMPRESSED



Well designed & located, this beautifully crafted cedar & colour steel home is built to the sun and views. Surrounded by quality homes, in a rural setting, and close to town. With tasteful décor high ceilings & polished concrete floors. All bedrooms open out to the West facing deck area, (master with walk in robe and ensuite). The high spec kitchen features designer oven, stainless steel bench tops, dishwasher & butlers pantry. This 4 ha's comes with 3 bay shed, 2 encl with extra high doors for the big toys. There are mature plantings of pine and macrocarpa, good fencing and accessways.

Web Ref: SWOR11123

Buyer Enquiry Over \$939,000



Cliff Meek
Residential / 027 432 3331
cliff@southernwide.co.nz



Glenda Meek
Residential / 027 728 2876
glenda.meek@southernwide.co.nz

225 Thames St, Oamaru
Ph 03 434 7422
www.southernwide.co.nz
SRM REALTY LTD LICENSED REAA 2008

Goldies Glass Ltd

24 hour glass service

Phone the
experienced professionals

Insurance Work Welcome

03 434 8701 | 027 433 2258

77 Humber St, Oamaru

OAMARU LANDSCAPING SUPPLIES

FOREST FLOOR, BARK NUGGETS
NEW DELIVERY BULK & BAGGED
NOTE HOURS OF BUSINESS

MON to FRI 9am - 3pm, SAT 10am - 12pm

INDUSTRIAL PLACE 1K RD PH. 03 437 1888
OPEN: MON - FRI 9AM - 3PM & SAT 10AM - 12noon

FOR ALL YOUR GARDEN
& LANDSCAPE SUPPLIES
NURSERY
SOIL
WOOD
COAL

Oamaru Based Tree Specialist



Tree Care, Difficult Tree Removals,
Height Reduction, Hedge Trimming,
Trees Pruning, Stump Grinding & Chipping.
Qualified Arborists
Matt Slater 027 241 3343 03 437 1440
treesculptotago@hotmail.co.nz Oamaru



Keep Safe, we are open for your
Winter Battery needs and more!

7 Regina Lane North End

Ph: 03 437 0781

Come see us over the rail lines for all auto electrical work!

WINTER
BATTERIES

Trees Need Trimmed?



KEA TREEWORX
Certified Arborists

Pruning - Removals - Chipping

Chris Conklin 027 484 3395

Jack Vaughan 021 582 300

keatreeworks.co.nz



We have almost reached the shortest day and there is still warmth in the June sun, to warm days after the morning chill - but boy when that sun goes down again, we know we are in Winter.

Rogue trees and Shrubs: Now that deciduous trees and Shrubs are bare, I am finding a lot of rogue trees birds have introduced to our garden - some which have grown in among Shrubs like Rhododendrons and Camellias that have become quite established and stubborn to remove. It is best to remove them completely if you can, because they just keep growing stronger each year and undermine the roots of the needed plants. On the coast, rogue trees and Shrubs can be transplanted to grow on at this time of the year, if roots are not compromised too much. There are also many self-seeded plants that can be lifted and planted to grow on at this time of the year - like Hellebore, Lupins, Poppies, Pansy, Viola, Forget-me-not and Primula. If you have Polyantha's that were left in the ground from last year, they will have multiplied and easy to break apart to plant out - a dressing of dried blood will green Polyanthas up after transplanting.

Roses: New seasons Roses are in Garden centres now. If planting, make sure it is in a place that has a full day's sun, with good drainage and clay free soil. If you do strike clay, dig well down, breaking the clay deep enough to add a shovel or two of stones or gravel to act as a sump where there would have been a clay pan holding water. This applies to any hole dug for a tree or Shrub planted in soil with a clay base. Dahlias will be frost affected now. If remaining in the ground, cut back and mulch with compost or straw to protect tubers. If clumps have increased and need to be reduced, do it now by digging up and pulling apart or putting a sharp spade through large clumps, removing tubers not needed, to be planted somewhere else or given away.

Hellebores (Winter Roses) are starting to send up flower buds. I removed all the old leaves from mine, which allows the pretty flowers to be seen. There are a lot of Hellebore seedlings growing around the main plants - I leave the very small first year seedlings, but dig out and transplant seedlings from year before. These second-year seedlings will take another few years to flower. Hellebores look best in mass planting in damp soil and semi shade - they do wonderfully well planted around Rhododendrons, Camellias and Azaleas. Vegetables: In the vegetable garden where green leafy vegetables and onions will be growing next Summer, give a dressing of 250 grams per square metre of Dolomite lime. If you follow a regular rotation, this will ensure that most of the garden receives lime once in three years - permanent crops like Rhubarb should be limed every three years as well. Gardens fed annually with compost rather than chemical fertilizers, tend to gradually rise the PH level, eventually making regular liming unnecessary. Have garlic ready to plant on the shortest day Sunday 21st June.

Fruit: New season's bare rooted trees will be in Garden Centres this month. Prepare the ground in an all day, full sun location to get the best fruiting results. Fruit trees need room to spread, so as not to be shaded by neighboring trees - then everything depends on the season to bring Bees out to pollinate. When in blossom, Bees come out on sunny days. If days are overcast and dull while a tree is in blossom, pollination will be poor. Cheers Linda.





- **15% off Luxaflex Blinds***
- **Free measure and quote**
- **25 years combined interior design experience**

We come to you!

www.waitakiinteriors.com

29 Thames Street, Oamaru, Ph. 434 7755

**Conditions apply*

Waitaki Interiors

What I have found since we have re-emerged from lock-down like butterflies emerging from our cocoons, is that while people have been house-bound they have been doing a lot of thinking. Thinking about their home interiors and how their colour schemes affect their mood and motivation. I'm hearing the words "I just want to give it a bit of oomph" frequently and this can be easily achieved by adding a few cushions, a bright or fluffy cosy throw for winter or a gorgeous new piece of artwork.

Wanting to brighten the room up is a very natural reaction as we are in the winter months and there are known characteristics to colour psychology. Colours can soothe and calm you or make you feel enveloped in warmth. The right colour can even make you feel vibrant and cheerful.

While spending so much time at home, people have been noticing that their drapes are looking tired and knowing that their overseas holidays are out of the question at the moment they are choosing to invest in their biggest asset instead – their home. This has created an exciting atmosphere in our store, and throughout our industry.

Waitaki Interiors offer Interior Design Packages, whether you need help selecting a new paint colour scheme, feature wallpaper or new upholstery fabric or perhaps you require a free measure and quote for window furnishings, we can do it all. We can conveniently come to you, so give us a call or come in and meet the team. We have over 25 years combined experience.

The community prefer to find their trade & service providers locally and rely on the Telegram for this.



**Maximise your
Local Marketing**

0800 233 576

Locally owned with 30 years experience

OAMARU + PHARMACY

It's your Pharmacy

Let's talk about Supplements to Support Joint Health

There are a lot of Joint Health products and it can definitely be confusing knowing what to choose. It helps to first understand what support you need, this will help to narrow down the best option. Joint products fall into three basic types: First, there are joint nutrition formulas. These contain ingredients that act as raw materials. The body uses these to rebuild connective tissue – such as cartilage and the fluid inside joints that provide cushioning and lubrication. These products contain ingredients like glucosamine, chondroitin, various minerals etc. These provide great long-term support, the second group helps to support the body's response to inflammation and improve the comfort of joints. These products typically contain herbs or nutrients that have particular anti-inflammatory properties. They're best used when you need more immediate joint comfort. The third group combines the best of both groups, providing both joint nutrition and support for inflammation. Often, these can be food-based products – such as Green Lipped Mussel extract. They combine both anti-inflammatories as well as joint building nutrition. To choose the right product, it's useful to know the joint problem's background. Some of the top joint supplements are, MSM a naturally-occurring form of sulphur. An essential building block for strong connective tissue and cartilage, improving blood circulation and providing anti-inflammatory benefits to reduce pain and swelling in joints. It is known that degenerative joints can contain up to 60% less sulphur than healthy joints. Glucosamine: Our bodies can naturally make glucosamine from glucose and the amino acid glutamine. It forms a fundamental building block of cartilage and connective tissue. Our ability to make this in our bodies naturally declines with age so it can be an important nutrient to supplement with. Turmeric: This herb used traditionally in Indian Ayurvedic medicine contains a number of active plant molecules one of which is the well-known 'Curcumin', responsible for Turmeric's bright yellow colour and its anti-inflammatory and antioxidant activity which together help to improve joint comfort and relieve stiffness. Fish Oil: Made up of anti-inflammatory omega 3 fatty acids including EPA (Eicosapentaenoic acid) and DHA (Docosahexaenoic acid). These are essential for the body as we cannot produce them ourselves. They help maintain the health of our joints through an anti-inflammatory action that supports joint mobility and flexibility, as well as supporting our brain, heart, circulation and skin. Chondroitin: A naturally-occurring substance in the body (along with glucosamine). Used as a building block of connective tissues, including cartilage, that reduces pain and inflammation, improves joint function and slows joint degeneration. Providing our body with good amounts of these raw materials needed for joint repair is critical for healthy, happy joints. There are new formulations developed all the time to adjust to people's needs, making sure that there is always a suitable product available. If you need help to support your joints come and see us, at Oamaru Pharmacy, we can help you to choose the right product for you, the team is always ready, with a smile and knowledgeable advice.

Come and talk with us, at Oamaru Pharmacy the team is always ready to help you, with a smile and knowledgeable advice.

OAMARU + PHARMACY

Your Pharmacy

New Joint Bio-Plex



Come in for a FREE sample

Limited stock only

Oamaru Pharmacy, 171 Thames st, Oamaru

Ph. 03 434 8741, Monday - Friday 8am - 6pm

Saturday 9.30 - 5pm, Sunday 10:30 - 4:30pm

www.pharmacy-nz.com

Living with loss

Pets bring us years of joy and at times tears and pain.

Our pets are not with us for long and we feel their loss whether after a long illness or sudden trauma.

I recently lost several members of my furry family. Although I have found this a struggle it also makes me realise what they leave behind, often their own furred friend or family member. Animals mourn the loss of their family too. Being able to remember the good times is an important component in grief, often a memorial stone, tree or photo is a wonderful way to pay tribute to those we lose. For the Pets left with us it is important to allow them to grieve, their behavior may change or they may become much more focused on their owner. We need to support them as much as they help us through our grief.

To read more go to:

<https://www.helpguide.org/articles/grief/coping-with-losing-a-pet.htm> Kind Regards, *Leanne Wreakes-Fallen, DipVN.*



Havenwyck Pets
Creating Calm



North Otago Motor Group



Approved Insurance & Private Work Welcome

(03) 433 0145 - 24-30 Severn St

Pre-Approved

FMG
Advice & Insurance

Smith & Smith
SINCE 1875

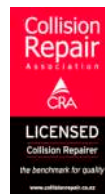

Approved

STATE

ami

iag

N4

Lumley

Compost

Compost again available from Air Cadets.
Store in Humber St, Opposite the Brydon Hotel.
Ph 434 5567 \$5 bag.



Thank you for shopping Oamaru

www.shopoamaru.co.nz

Community diary

Thursday 18th June

Awamoa Indoor Bowling Club; Towey St, Oamaru, 1:30pm, new members welcome, coaching available. Enquiries 434 5061.

North Otago Asthma Society Respiratory Exercise class. 10am, St John Hall, Exe Street. Enquiries Ph 437 2673

Saturday 20th

Baroque Music Concert; Waitaki BHS Auditorium at 3pm. Adults \$30 Seniors \$20, Students \$10, Child \$5 Ph. 027 825 1173.

Meadowbank Community Stadium Bowls, 14 Conway St, 1.15pm. all welcome. Ph. 434 0951. All bowlers & interested in playing welcome. Bowls Available Ph. 4340951 or 4346340.

Sunday

Reformed Church Oamaru, 4 Eden St, morning service at 10:30am, followed by Sunday School; evening service at 5pm

St Paul's Church, Coquet St, service and kids club. All welcome, 10am.

Monday

Social Singing, 10-11:30am. Blind Foundation Hall, 6a Steward Street, Oamaru. \$3-5. Ring 03 434 9396 to register.

Tuesdays

Age Concern Gentle Exercise at 1:30pm, Orwell Street Church. \$4. Refreshments served afterwards. Age Concern Office: 03 434 7008.

Wednesday

Free JP for certifying documents, affidavits, & declarations. 10-1pm at the Public Library.

AGM Notices

Awamoa Outdoor Bowling Club AGM; Sunday 28th June 2020 1pm at Club rooms, all members and new members welcome.

Meadowbank Bowl Club AGM; 28th June at 10am, Members please attend, M Watson Secretary. Ph 434 7196

Oamaru Phoenix Bowling Club AGM; Sunday 28th June 2020, at the Oamaru Club Inc, 11am. Annual report & financial Statement. Secretary Prem Nath. 027 4771640.

Oamaru Victorian Heritage Celebrations AGM Date: Tue 16th June 2020, at Whitestone Funerals, Reception Lounge, 54 Weston rd, 7pm, Nominations to be received in writing, Members & public are welcome to attend only financial members can vote. ovhcommittee@gmail.com

Waitaki Boys' High School Community Association AGM to be held in the Deputy Rectors Office on Tuesday 23 June 2020 starting at 5.30pm.

Public Notices

The team at the **Oamaru Churches Foodbank** would like to thank the people of North Otago who donated so generously during the Covid-19 crisis. Your continued generosity is much appreciated and enable us to support families in North Otago. Now we are at level 1 our service are back to normal. 10am - 12 o'clock, Friday at 4 France Street.

North Otago Scottish Society; 21st June Ingleside has been cancelled. We apologise for the inconvenience.

Oamaru Hospital Visiting Hours – Level 1 Under Covid Level 1 hospital visiting will be as follows:

Visiting hours: 2pm–4pm and 6pm–8pm

Two visitors per patient. This also ensures our vulnerable patients are getting the appropriate amount of rest. Notices outside the doors will guide you to the area you need to be.

For Sale

Pea straw \$9 Bale; Delivery included; Oamaru Athletic Marist R.F.C. Ph. Simon 027 223 5274.

Compost; Compost again available from Air Cadets. Store in Humber St, Opposite the Brydon Hotel. Ph 434 5567 \$5 bag.

Services

Carpet/Vinyl layer specialising in second hand carpet & repairs. Dion 0223924852.

Experienced and innovative engineer available to build or repair any project, big or small. Your place or mine. 0274437142

Experienced gardeners available for gardening & pruning. Anything considered. Ph: 027 3199310

Long grass mowing, 4WD ride on mower brushcutter. Contract or hire. 0212409766.

Rose Pruning Through July Call Jude 027 254 5546.

Smash Palace, for rental cars/vans/bikes, car parts and shuttle service. Ph. 433 1444.

Wanted

Tools wanted! Tradesman, carpenters, gardening tools etc. Ph. 021 450 405.

Rotary mowers and catchers, going or not Ph. 021 0460507.

SUPER SPECIAL

6m - Split Pine - \$420

Free Delivery Oamaru*

Town Boundary and Farmers/Country.

WINZ Quotes are available

BUY NOW

10m @ \$65pm

*Free delivery within 1/2 hour of our yard.

Racecourse Firewood Ltd

027 966 3636

Oamaru The Telegram



We are looking for Interesting Article

about Oamaru groups, clubs, businesses and its history.

Telegram@oamaru.net.nz

TK

HIRE

2020 LTD

LOCALLY OWNED AND OPERATED

LOCALS SUPPORTING LOCALS

FOR ALL YOUR EQUIPMENT AND PARTY HIRE

WE ARE OPEN

- Diggers
- Tractors
- Access Gear
- Gardening
- Trailers
- Table/Chairs
- Crockery/cutlery
- Bar and

Monday – Friday 7.00am – 5.30pm, Saturday 7.00am – 4.00pm
Sunday 9am – 12.00pm

Ph. 03 434 9844 Email: tkhire2009@gmail.com

Paul Famlton PAINTER

Qualified tradesman with experience in all types of decorating.

Interior & Exterior work | Wallpapering
Painting | Water blasting & Moss Kill

cell **0274369831**

Locally owned & operated for over 27 years.

FREE QUOTES

USE CODE:

OAMARU

FOR 50% OFF
DURING JUNE 2020

50% OFF

ALL HYPNOSIS AUDIO
DURING JUNE 2020



WE OFFER

- QUIT SMOKING HYPNOSIS AUDIO
- WEIGHT LOSS HYPNOSIS AUDIO
- VIRTUAL GASTRIC BAND PROGRAM
- OVERCOME SOCIAL ANXIETY HYPNOSIS
- OVERCOME INSOMNIA HYPNOSIS
- MOVING THROUGH DIVORCE HYPNOSIS
- AND MUCH MORE...

VISIT: WWW.MINDSERIES.CO

HYPNOTHERAPY | EBOOKS | SELF IMPROVEMENT GUIDES



DRAFTLINE LTD Patrick Coll NZCD Arch

10 Beswick Street, Timaru

P 03 688 8455 E office@draftline.co.nz

www.draftline.co.nz

FOR ALL YOUR ARCHITECTURAL DESIGN & DRAUGHTING NEEDS



HANDYMAN

PH. TOM 021 0233 2002 OR 434 3326

General indoor & outdoor repairs, fencing, decking, bathroom, kitchen renos & more...



WALL'S FUNERAL SERVICES



Plan ahead with us, ease the burden on your loved ones by pre-planning.

Ensure your wishes are recorded and carried out.

Ensuring peace of mind

Funeral prearrangement simply means that by planning now, you can ensure that your funeral reflects your personal wishes.

49 Humber Street, Oamaru

P: 03 434 8266

E: admin@wallsfuneralservices.co.nz

Handy Phone Listings

Accommodation & Facilities

► Holiday Home - Seaviews 'n Siestas
Relax 10% off Moeraki 021 0827 0805

Acupuncture & Massage

► Rick Loos (NZRA) 03 434 9663
Acupuncture, Massage & Reflexology

Building & Construction

► DOMINATOR Garage Door Centre
.....Quality you can trust.....03 434 8476

► David Ovens Building Contractor Ltd
.....Licensed B/P.....027 481 9424

► Handyman Al's Maintenance & Repairs, qualified joiner.....027 221 1069

► MGM Handyman Services,
Your professional handyman 022 3106294

► Wayne Nuttall Builders..... 437 2513
.....027 434 3409

Carpet & Vinyl layer

► Dion.....0223924852
specialising in second hand carpet & repairs

► Flooring Specialist ... free measure and quote
in Oamaru township 021 727 498

Chiropractor

► Oamaru Chiropractic.....021 729 868
Robert Brydges179 Thames St

► Ron Sim Chiropractor.....434 8784
.....31 Essex St, Weston

Cleaning

► A1 Spic n' Span.....434 5534
Almost ALL Cleaning027 737 8423

► AA Gutter Cleaner.....0274 335 295
For your annual Gutter Cleaning...

► A+ Services NZ Ltd.....0800 155 166
windows, gutters and carpets.. 027 7144 812

► Kimis Home Cleaning.....027 292 1023
Your home cleaning service...

► Oamaru Chimney Sweep.....434 8025
.....027 436 1315

Counselling

► AYR St - Counselling027 6861849
Kaye Mattingley...Dip.Grad.S.Sc.Otago.NZRSW.MANZASW

► Barbara Liffiton0211 807 366
.....NZ RCpN, Grad Dip GT, Prov NZAC

Dental

► Oamaru Denture Clinic434 7560
Reg Clinical Dental Technician, 4/6 Coquet St

Dressmakers

► Robinson Gray021 173 6161
.....Tailored clothing & alteration

► Jenny Boon022 034.9190
.....Clothing alterations

Driver Lessons

► XTO Driver training Ltd ..027 262 2031
.....Driving Instructor/Driving Lessons

DVD and CD

► Oamaru Public Library.....433 0850
.....cleaning service (resurface), \$5 per disc

Electricians & Appliances

► Robert Jones - Electrician. 027 445 0523
.....434 0994

► Whitestone Appliances..... 021 366 446
.....repairs.....434 6810

► VES - Valley Electrical
...Domestic & Commercial.....021 1177045

Entertainment

► Sylviane's Karaoke027 737 8360
all occasions - bookings sylgal@msn.com

Flowers

► Flowerz 4 you434 9150
all occasions, 151 Thames St...027 722 0443

Firewood

► Weston Firewood.....434 1085
.....021 052 2877

Funeral Directors

► Walls Funeral Services.....434 8266
.....49 Humber St

Gardening & lawns

► Ashleys Lawn & Garden Care.4372865
Includes ride on lawns.....0221086606

► CHANGEZ Landscape Property Services
Property maintenance - Steve 021 1148 900

► Crew Cut large lawns
Paul Houlaham..... 021 331 261

► Roses, garden weeding, hedges & lawns
Steven.....ph/txt...027 2609988

General Store

► Roses General Store021 515 205
9 Tyne St.....after hours...434 8285

Handyman

► Handyman027 642 6474
Old job, water blasting, repairs, call or text.

Insulation

► Dunbars Insulation027 789 8788
.....local and affordable

Interior Design

► Tracey Vickers Design 027 5420 215
Upholstery and Furnishings03 439 5370

Immigration

► Immigration & Secretarial Services Ltd
sylviane@isservices.nz.....027 737 8360

Joinery

► Inex Joinery/Kitchens 4 Less
335 Thames Hwy..... 4341533 or 021 1085500

► Rycole Joinery Custom designed kitchens
.....434 5012.....027 276 2866

Painters & Decorators

► ACE Painters027 201 1918
....for all your painting needs.

► Central Furnishers434 8994
....custom made drapes & binds

► Don - Painter & Decorator - 25 years
....Call for a quotation027 2205403

Pets

► Suds & Paws for dog grooming 4345957

► Paws Awhile Boarding Cattery 4341296

► Puppy Love Grooming.....021 101 7858

► Shaggy Chic Dog Grooming
40 Ribble St 022 150 0395

Plumbers

► AG Plumbing.....021434950

.....Blocked drains & CCTV Camera

► Cunningham Plumbing, Oamaru

.....Plumbing & Drainlaying...0800 555 105

► Foley Plumbers Oamaru.....434 2330

.....Sam Boswell.....0800 303 530

► Hiflo's Group 03 434 9873

.....Plumbing, Heating & Rockgas

Professional Podiatrist

► Simply Feet Podiatry.....437 9025
.....316 Thames Hwy, open Mon-Fri

Print

► Oamaru Print and Copy Ltd.....434 9651

Progress Coach

► Jenny Malcolm.....0274 477079
.....Helping you progress forward.

Real Estate

► RayWhite - Leona Stretch..0274 820908
....Essential Realty Ltd Licensed REA 2008

Tiling

► Lakeland Tiling.....Shane..027 312 2017

.....Kitchens & Bathrooms - No job too small

Transportation & Rental Vehicles

► Airport/Hospital, Oamaru Tour
.....transfers (Merv Aitcheson)434 9506

► Driving Miss Daisy434 8421

.....Appointments, Dunedin & Timaru Hospital, Shopping

► Oamaru Dunedin shuttle434 3007

.....Mon - Fir, Door to Door027 2565651

► Smash Palace.....433 1444

.....Cars, Vans, Bicycle Hire & Shuttle Service

TV Installation & Repairs etc

► Nathan Oakes TV, Sound, PC Install & Repairs.....0210 237 0646 or 03 437 2474

Upholstery

► Craft Upholstery.....Kirk 021 022 98678
..... www.craftupholstery.co.nz

Window Tinting

► Tint a Window.....0800 368 468
UV fade, heat, glare & privacy.tintawindow.co.nz



Wild Bird Feeders

*Huge range
in store now!*

Tuesday - Friday 9am - 5pm
Saturday 10am - 2pm

Petshop - Training - Rehoming
2 Coquet St (03) 427 0174

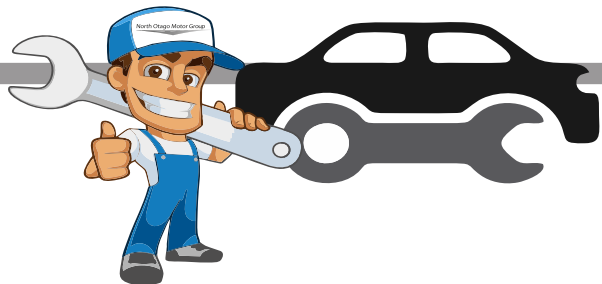

Servicing Vehicles

for over 25 years

North Otago Motor Group

6 Qualified Technicians

W.O.F.

TYRES

SERVICING

ALL MAKES

The only qualified Toyota Specialist in town
Loan Vehicles available

03 433 0144

From start to finish...

WE DO IT ALL!

RealFood Pantry

Where Happiness is Homemade

We have lots of Grains for Winter Soups In Store Now!

MON-FRI 9AM - 5:30PM SAT 9:30AM - 2PM

10 Eden St, Oamaru

03 433 1433

info@realfoodpantry.co.nz

Like us on Facebook 

St Kevin's College

Redcastle Oamaru

OPEN DAY & EVENING

Thursday 25th June

*Principal's Welcome
1pm & 7pm*



57 Taward Street
Oamaru
www.stkevins.school.nz